

OKDA JOURNAL

VOLUME 99/ISSUE 11

OCTOBER 2008

The official publication of the Oklahoma Dental Association

**DENTISTRY
UNITED!**



CHECK OUT OUR NEW WEB SITE TODAY!

www.okda.org





SMART SOLUTIONS FOR DENTAL PRACTICES

- Personal Lines of Credit
- 100% Dentist's Mortgage
- Personal Financial Services
- Start-up Practice Financing
- Real Estate & Equipment Financing
- Practice Consulting Services
- SNB Digital Lockbox
- Cash Management Services



Bank of Oklahoma City™

A Division of Stillwater National Bank

6301 Waterford Blvd., Suite 101 • 8101 S. Walker Ave., Suite B

Since 1894 • 405.427.4000 • www.banksnb.com • Member FDIC



EQUAL HOUSING LENDER

TABLE OF CONTENTS

VOLUME 99/ISSUE 11

OCTOBER 2008



4 ODA Today

- 4 Message from the Executive Director
- 5 Calendar of Events
- 5 In Memoriam
- 6 News You Can Use
- 7 Patient's Page - Cracked Teeth
- 8 ODF New Employee
- 8 ODA Back-to-School Picnic
- 9 2009 Dentist Day at the Capitol
- 10 ODA Legislative Loop
- 12 Ski-N-Learn
- 13 Adopt-a-Dentist Update



14 Who & What

- 14 2009 Annual Meeting
CE Preview: George Bambara, MS, DMD
- 15 2009 Give Kids a Smile!® Information
- 16 Meet the Staff:
Lauryn Carter, ODA
Membership Services
Manager

18 Features

- 18 Teeth Whitening by Non-Dentists
- 20 Universal Health Care
- 22 Advanced Dental Hygiene Practitioner
- 25 Unlock the Wealth in your Dental Practice
- 26 Governor's Task Force
- 26 Straight From the Members

28 Clinical

- 28 Metastasis to the Oral Cavity

ADVERTISERS

Inside Front Cover

Stillwater National Bank

Inside Back Cover

ODA Endorsed Companies

Back Cover Delta Dental

- 17 Alexander & Strunk
- 23 Chickasaw Nation Industries
- 24 CoreVault
- 27 CPR For Life

- 24 Dallas County Dental Society
- 19 Insurance Answers Plus
- 12 Lands' End
- 19 Melinda Lawrence Consulting
- 15 My Dentist
- 21 Ocean Dental
- 27 Paragon
- 23/27 Professional Practice Associates
- 19 Televox

28 Classifieds



From the Executive Director

Dana A. Davis

DENTISTRY UNITED! *Legislative Journal Issue*

The Summer Olympics, football season, gas prices, foreclosures, to drill or not to drill, political party conventions, health care crisis, the future of SSI, war against terrorism, and the November elections. What will be the “new” face of Washington DC politics come January 2009?

These have been the major news stories lately (or seemingly forever). There are some things we can just sit back and enjoy reading about like football season, the Olympics, and maybe the two National Political Party Conventions.

We have all heard the saying “get out of your own little world”. If you are like me, there are days when I like my own little world and would rather not deal with the bigger issues. I read two newspapers a day and several dental journals. I honestly get tired of reading about violent crimes, the economic slowdown, foreclosures, the growing cost of health care, Obama versus McCain, suicide bombings, etc. I could go on but I am getting depressed just writing this.

The truth is, I realize I cannot just live in my own little world – most of which is the ODA (I know, get a life, Dana!). I also know that being depressed or angry and not taking action will not change the state of the world, Oklahoma, or the USA. Most importantly, I know I, as one individual, cannot have a major impact. It is true that there is strength in numbers.

In August, the ODA DENPAC Board approved contributions to some primary campaigns and will, in the near future, decide on contributions to the November election campaigns. Also, ADPAC has sent several contributions for ODA members to give to their Congressional Representatives.

The decisions in both cases were based on the voting records of the candidates as they relate directly to the safety and quality of dental care provided throughout the state and country. Both political party candidates received funds. These candidates are also individuals with whom dentistry has developed long-term relationships. In other words, we can approach them when we need a bill introduced, supported, amended, or defeated. These bills are not always specific to dentistry; rather, they include such issues as things that impact small business and tort reform. By virtue of my position, I am the person that members call when they are upset. I have had many calls about the teeth whitening kiosks in shopping malls this year (see page 18). I get calls when Sooner Care changes a reimbursement rate or procedure, or HealthChoice does something. Some members are concerned about the Advanced Dental Hygiene Practitioner proposal that is moving forward in a few states (see page 22).

During the current dues year only 430 of our members paid DENPAC dues (\$ 110 remains with DENPAC and \$40 is sent to ADPAC). Only 29% of ODA members have gotten out of their own little world and are helping the ODA fight on behalf of 100% of the membership. I applaud and thank those members listed on page 10 who know how important it is for dentistry to have a voice or clout in the political world.

I hope the 71% who are reading this and have not paid 2008 DENPAC dues will send a personal check for \$150. It is not too late.

OFFICERS 2008-2009

- PRESIDENT
Jandra Mayer-Ward, DDS
- PRESIDENT-ELECT
C. Rieger Wood, DDS
- VICE PRESIDENT
Tamara Berg, DDS
- SECRETARY/TREASURER
Doug Auld, DDS
- SPEAKER OF THE HOUSE
Stephen O. Glenn, DDS
- EDITOR
Raymond Cohlma, DDS
- EXECUTIVE DIRECTOR
Dana A. Davis

JOURNAL STAFF

- EDITOR
Raymond Cohlma, DDS
- ADVISORY EDITOR
Frank Miranda, DDS
- ASSOCIATE EDITOR
David Shadid, DDS
- MANAGING EDITOR
Dana A. Davis
- ASSISTANT EXECUTIVE DIRECTOR
F. Lynn Means
- PUBLICATIONS/ADV. MANAGER
Stephanie Trougakos

CORRESPONDENTS

- CENTRAL DISTRICT
Larry Lavelett, DDS
- EASTERN DISTRICT
Don Logue, DDS
- NORTHERN DISTRICT
Mark Folks, DDS
- NORTHWEST DISTRICT
Lisa Grimes DDS
- OKLAHOMA COUNTY
Thai-An Doan, DDS
- SOUTH CENTRAL DISTRICT
William Beeson, DDS
- SOUTH WEST DISTRICT
Dustin Lively, DDS
- TULSA COUNTY
Richard Brown, DDS

ADMINISTRATIVE STAFF

- EXECUTIVE DIRECTOR
Dana A. Davis
- ASSISTANT EXECUTIVE DIRECTOR
F. Lynn Means
- MEMBERSHIP RECORDS/IT DIRECTOR
Phoebe Roth
- EXECUTIVE ASSISTANT
Shelly Frantz
- PUBLICATIONS/ADV. MANAGER
Stephanie Trougakos
- MEMBERSHIP SERVICES MANAGER
Lauryn Carter
- RECEPTIONIST
Kim Loving-Proby

OCTOBER

- 3rd**
> Adopt-a-Dentist Orientation & Lunch - ODA - 10:30 AM
> ODF Board of Trustees Meeting - ODA - 1:30 PM
- 8th**
> Children's Oral Health Coalition Meeting - ODA - 10:00 AM
- 9th**
> DentFest - OUCOD - 5:00 PM
- 10th**
> Adopt-a-Dentist Orientation & Lunch - ODA - 10:30 AM
- 13th**
> ODF Mobile Dental Unit - Caring Hands/McAlester - 9:30 AM
- 14th**
> ODF Mobile Dental Unit - AK Verdigris Valley Community Center/ Porter - 9:30 AM
> OCDS Board Meeting - ODA - 6:00 PM
- 15th - 21st**
> ADA Annual Meeting - San Antonio
- 20th**
> Retired Dentists Lunch - ODA - 11:30 AM
- 23rd**
> OCDS Spouse Night - Crabtown/Bricktown - 6:00 PM
- 24th**
> Dental Leadership Summit Planning Meeting - ODA - 11:00 AM
> Annual Meeting Planning Committee Meeting - ODA - 1:00 PM

NOVEMBER

- 7th**
> C.O.R.D. Meeting - ODA - 10:00 AM
> ODA Board of Trustees Meeting - ODA - 1:30 PM
> TCDS CE Meeting - All Day
- 10th**
> ODF Mobile Dental Unit - Caring Hands/McAlester - 9:30 AM
- 11th**
> ODF Mobile Dental Unit - AK Verdigris Valley Community Center/ Porter - 9:30 AM
- 12th**
> Children's Oral Health Coalition Meeting - ODA - 10:00 AM
- 13th**
> OCDS General Assembly Business Meeting
- 14th**
> OCDS CE Meeting - All Day
- 17th**
> Retired Dentists Lunch - ODA - 11:30 AM
- 21st**
> ODA New Dentist Conference - ODA - 9:00 AM
- 27th - 28th**

In Memoriam

Dr. Leo Gene McAtee
1929 - 2008 ~ Laverne, Oklahoma

THE OKLAHOMA DENTAL ASSOCIATION JOURNAL (ISSN 0164-9442) is published ten times per year by the Oklahoma Dental Association, 317 NE 13th Street, Oklahoma City, OK 73104, (405)848-8873. Annual subscription rate of \$6 for ODA members is included in their annual membership dues. Rates for non-members are \$36. Single copy rate is \$6, payable in advance. Periodical postage paid at Oklahoma City, OK POSTMASTER: Send address changes to OKLAHOMA DENTAL ASSOCIATION JOURNAL, 317 NE 13th Street, Oklahoma City, OK 73104. Opinions and statements expressed in the OKLAHOMA DENTAL ASSOCIATION JOURNAL are those of the author and are not necessarily those of the Oklahoma Dental Association. Neither the Editors nor the Oklahoma Dental Association are in any way responsible for the articles or views published in the OKLAHOMA DENTAL ASSOCIATION JOURNAL.



**MEMBER PUBLICATION
AMERICAN ASSOCIATION
OF DENTAL EDITORS**



ODA News You Can Use

This month's spotlight on an
ODA-endorsed company

For more information on ODA's
endorsed companies please call the
ODA at 405-848-8873 or 800-876-8890
or visit www.okda.org



Don't pay to get paid; get FREE collections.

There's never been a better time to try I.C. System, the Oklahoma Dental Association's endorsed provider of collection services. For a limited-time*, ODA members can receive **FREE** collections.

Submit 10 accounts into our Recovery Plus® program for NO up-front costs - an instant savings of \$115. Each patient will be mailed up to 3 diplomatic I.C. System collection letters that direct ALL payments to you. There are NO FEES for collections from these letters; YOU KEEP 100% OF RECOVERIES - save HUNDREDS of dollars on contingency fees.

Additional collection efforts, if necessary and only if authorized by you, are then available for any unresolved account(s).

TESTIMONIALS --- These Recovery Plus® letters are utilized by thousands of your peers.

"We have had much success in obtaining payment from patients who would not respond to us. We have been most pleased with your services. We find all phone personnel courteous and very knowledgeable."

– Carol; Granby Dental Clinic LLC

"We have used several agencies in the past with little or no results; we are now collecting more. Obviously, patients are treated in a professional manner as they still return to our office. Thanks."

– Sylvia; Charles F. Betts, Jr. DMD

Read more testimonials at www.icsystem.com/FREEoda.

WHY TRY I.C. SYSTEM?

- PATIENT-collection specialists: 6,000+ dental clients, HUNDREDS of association endorsements
- Recoveries leveraging 70 YEARS of experience
- Credit reporting to four national bureaus
- HIPAA compliance, \$5 million of insurance
- Toll-free access to Client Service: 7 am - 7 pm
- Free Online Tools for submitting accounts and VIEWING our activities: # of letters sent, # of calls made, paid-to-date amount, and more

To get FREE collections: CALL 800-279-3511 OR VISIT www.icsystem.com/FREEoda.

*Offer ends November 30, 2008.

ODA PATIENT'S PAGE

This message brought to you by your dentist - a proud member of the Oklahoma Dental Association

Cracked Teeth

With more sophisticated procedures, dentists are helping people keep their teeth longer. Because people are living longer and more stressful lives, they are exposing their teeth to many more years of habits that can potentially cause cracks, such as clenching, grinding and chewing on hard objects.

Types of Cracks

There are many different types of cracked teeth. The treatment and outcome for your tooth depends on the type, location and severity of the crack.

Craze Lines: Craze lines are tiny cracks that affect only the outer enamel. These cracks are extremely common in adult teeth. Craze lines are very shallow, cause no pain, and are of no concern beyond appearances.

Fractured Cusp: When a cusp (the pointed part of the chewing surface) becomes weakened, a fracture sometimes results. The weakened cusp may break off by itself or may have to be removed by the dentist. When this happens, the pain will usually be relieved. A fractured cusp rarely damages the pulp, so root canal treatment is seldom needed. The tooth will usually be restored by your dentist with a full crown.

Cracked Tooth: This crack extends from the chewing surface of the tooth vertically towards the root. A cracked tooth is not completely separated into two distinct segments. Because of the position of the crack, damage to the pulp is common. Root canal treatment is frequently needed to treat the injured pulp. Your dentist will then restore your tooth with a full crown to bind and protect the cracked tooth. At times, the crack may extend below the gum line, requiring extraction.

Split Tooth: A split tooth is often the result of the long-term progression of a cracked tooth. The split tooth is identified by a crack with distinct segments that can be separated. A split tooth can never be saved intact. The position and extent of the crack, however, will determine whether any portion of the tooth can be saved. In rare instances, endodontic treatment and a crown or other restoration by your dentist may be used to save a portion of the tooth.

Vertical Root Fracture: Vertical root fractures are cracks that begin in the root of the tooth and extend toward the chewing surface. They often show minimal signs and symptoms and may therefore go unnoticed for some time. Vertical root fractures are often discovered when the surrounding bone and gum become infected. Treatment usually involves extraction of the tooth. However, endodontic surgery is sometimes appropriate if a portion of the tooth can be saved by removal of the fractured root.

Will My Tooth Completely Heal?

Unlike a broken bone, the fracture in a cracked tooth will never heal. In spite of treatment, some cracks may continue to progress and separate, resulting in loss of the tooth. Placement of a crown on a cracked tooth provides maximum protection but does not guarantee success in all cases.

The treatment you receive for your cracked tooth is important because it will relieve pain and reduce the likelihood that the crack will worsen. Once treated, most cracked teeth continue to function and provide years of comfortable chewing. Talk to your dentist and/or endodontist about your particular diagnosis and treatment recommendations. They will advise you on how to keep your natural teeth and achieve optimum dental health.

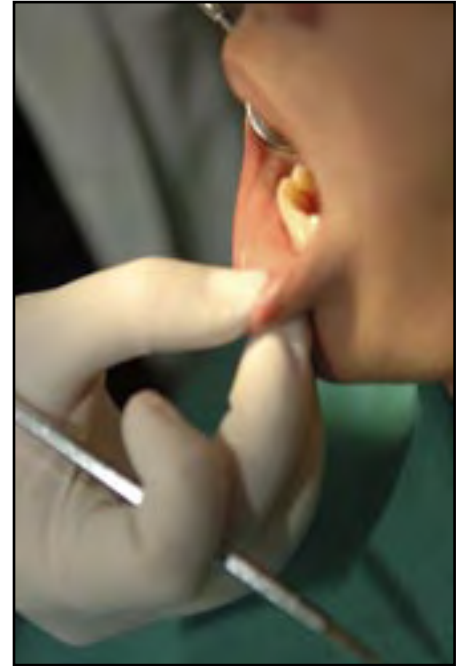

Early diagnosis is extremely important. Like cracks in a windshield, cracks in teeth often start small and progress slowly. The sooner a crack is detected and treated, the better the chance of saving your tooth.



Drs. Tamara Berg and Lisa Grimes present U.S. Representative Frank D. Lucas with a campaign contribution from ADPAC. You can help contribute to candidates by joining ADPAC/DENPAC today!



The Oklahoma Dental Foundation welcomes Kristin Vineyard

Kristin is the new Volunteer Coordinator. Her experience includes recruiting, training, and motivating volunteers while she was Director of Ozone Ministries, and coordinating volunteer staff at a sports and adventure camp. She holds a Bachelor of Science degree from Texas Christian University, and is currently completing a second degree from Oklahoma City University in Organizational Communication.

Kristin recently married her camp sweetheart, KR Vineyard, and relocated to Oklahoma City from Dallas. Kristin loves dodge ball (thanks to camp and her middle school and high school students), indoor soccer, running, reading, and spending time with her husband and family.

The position is supported by a partnership with the United Way of Central Oklahoma with funds provided through a grant from the Inasmuch Foundation. Kristin can be reached at 405-241-1299, extension #114, or by email at kvineyard@okdf.org. Please join us in welcoming her.

ODA Back-to-School Picnic

The 10th annual ODA Back-to-School Picnic for the OUCOD dental students was held August 26, 2008. Everyone enjoyed great bar-b-q and beverages, music and a moonwalk for the kiddos. Dr. Tamara Berg, ODA Vice President and Chair of the ODA Council on Membership and Membership Services, presented door prizes donated by members of the Council. The event is a fun and entertaining way for the ODA officers and staff to get to know the future leaders of the Association, as well as an opportunity to introduce the students to organized dentistry. Others in attendance included Dr. Jandra Mayer-Ward, ODA President, Dr. Rieger Wood, ODA President-elect, Dr. Steve Young, Dean of the OUCOD, and Dr. John Taylor, ODA Council on Membership and Membership Services member. The ODA paid half of the 2008-2009 ASDA dues for all those students who joined that evening. The ODA would like to thank the Oklahoma Dental Foundation for the music, as well as ASDA president, Brenon Farmer, ASDA vice-president, Kevin Howarth, and our event sponsor, Stillwater National Bank. We hope to see you all next year!



DENTIST DAY AT THE CAPITOL - FEBRUARY 11th -

ODA Today

MARK YOUR CALENDARS!

1:00-2:30 p.m.

educational session and lunch at the ODA building to learn about legislative issues on the docket that may affect dentistry in Oklahoma. Lunch sponsored by DENPAC.

2:30 – 5:00 p.m.

Dentists meet with legislators. Schedule an appointment with your legislator to meet during this time. Park at the ODA building and ride a van to the Capitol.

5:30 – 7:30 p.m.

A Legislative Reception at the ODA Building - Hors d'oeuvres and drinks provided.

Your participation is imperative! Sixty legislators attended the 2008 Dentist Day at the Capitol reception and many districts were not represented by ODA members. The first question every Legislator asked was "Is there anyone here from my district?". **That answer needs to be YES!** A personal relationship with your State Representative and Senator is the most important step toward educating the legislature about our issues. **Don't sit back and assume others will be representing your district. YOU be the one!**

DENTIST DAY AT THE

Attend all day events

CAPITOL – COMMITMENT FORM

attend only what your schedule allows.

- Yes! I will attend all of the day's events
- Yes! I will attend only the educational session/lunch and meet with my legislators
- Yes! I will represent my legislative district during the Legislative Reception

Name _____

Address _____

City _____ State _____ Zip _____

Phone _____ Fax _____ Email _____

Return this form to the ODA by fax 405-848-8875

Contact your Legislator to make an appointment:

House of Representatives: 405-521-2711 or 800-522-8502

Senate: 405-521-5692

**Don't
Miss It!
February
11th**

2008 DENPAC Members

A BIG THANK YOU to our DENPAC members!

Your contributions help support legislators on the state and national level.

Dr Aaron Bulleigh	Dr Christopher K Templeton, IV	Dr Eugene W McCormick	Dr James L Clark
Dr Aaron S Harman	Dr Christopher K Ward	Dr Euna K Chang	Dr James M Strand
Dr Albert C Caywood	Dr Claud H McKee	Dr Evangeline V Greer	Dr James N Murtaugh
Dr Albert E Drake, Jr	Dr Clifford B Hooper	Dr Frank J Evans	Dr James R Ward
Dr Allen C Keenan	Dr Clinton Hetrick	Dr Frank P Archer	Dr James S Nicholson, Jr
Dr Allen S Braumiller, Jr	Dr Cloyce W Littlefield, Jr	Dr Fred A Kapple	Dr James S Torchia
Dr Allen Wells	Dr Conrad C Casler, Jr	Dr Fred B Blythe	Dr James Wise
Dr Amanda J Hendrickson	Dr Corbyn L Van Brunt	Dr Fred E Norton	Dr Jamie L Guthrie
Dr Amy Croom Kuker	Dr Craig E Buntmeyer	Dr Fred R Lucas, Jr	Dr Jamie M Ariana
Dr Amy E Stone	Dr Craig Gerken	Dr French E Hickman	Dr Jan L Cobble
Dr Andrea Montgomery	Dr Craig C Hine	Dr G K Rains, Jr	Dr Jandra Mayer-Ward
Dr Andy McKamie	Dr Curtis J Bowman	Dr Gary Bryant	Dr Janet C Barresi
Dr Ashley N Lanman	Dr D K Keeter	Dr Gary L Dennington	Dr Janice R Henry
Dr Audrey L Crawford	Dr D Todd Johnson	Dr Gary L Kuenning	Dr Janna C McIntosh
Dr B Dan Storm	Dr Dale Kasting	Dr Gary Lee Breece	Dr Jason M Lee
Dr Benjamin F Edwards	Dr Damon L Johnson	Dr Gary Rahill	Dr Jay L Hutchens
Dr Beth Bohanon	Dr Dana B Price	Dr Gene Litteken	Dr Jay L Kruska
Dr Bill Chang	Dr Dana J Martin	Dr Gene M Koop	Dr Jay P Fitzgerald
Dr Bill Gladd	Dr Daniel J Wilguess	Dr Geoffrey D Sparks	Dr Jeff K Parker
Dr Bill Nyquist	Dr Danny Fuchs	Dr George I Bridges	Dr Jeff Shadid
Dr Billie T Reeder	Dr Danny P Stos	Dr George Naifeh	Dr Jeffrey A Housley
Dr Blake R Henry	Dr Darryl D Reed	Dr George W Williams, III	Dr Jeffrey Ahlert
Dr Bobby D Cheatham	Dr David A Simon	Dr Gina C Booker Bostick	Dr Jeffrey C Danner
Dr Bobby J Bratton	Dr David E Deason	Dr Glenn A Ashmore	Dr Jeffrey C Hill
Dr Bobby J Carmen	Dr David G Hoffman	Dr Glenn A Mead	Dr Jeffrey Hermen
Dr Bonnie L Burton	Dr David J Birdwell	Dr Glenn C Ashmore	Dr Jeffrey R Nelson
Dr Brad Hoopes	Dr David L Maddox	Dr Grady L Lembke	Dr Jennifer J Griffin
Dr Brandon E Beaver	Dr David L Miller	Dr Greg Shanbour	Dr Jennifer K Chambers
Dr Brent S Dobson	Dr David L Warden	Dr Harold E Allen	Dr Jerome Y Cha
Dr Brian Busby	Dr Dayna S Duke	Dr Hugh R Burch	Dr Jerry B Finnell
Dr Brian D Coerver	Dr Dean O Todd	Dr J M Steffen	Dr Jerry K Benson
Dr Brooke R Snowden	Dr Dean Robertson	Dr J Mark Felton	Dr Jerry L Greer
Dr Bruce D Horn	Dr Dennis A Leseberg	Dr J R Reneau	Dr Jerry W Smith
Dr Bryan R Taylor	Dr Dennis L Wallis	Dr J Russell Danner	Dr Jim Ambrose
Dr Bryce Dorough	Dr Dennis P Morehart	Dr J Walter Coffey	Dr Jim O Taylor
Dr C Brant Worthington	Dr Devin P Schoonmaker	Dr Jack E Willoughby	Dr Jimmy D Highfill
Dr C R Wood, III	Dr Dirk S Thomas	Dr Jack L McKinnis	Dr Jimmy D Smith
Dr C Todd Bridges	Dr Don H Roberts, Jr	Dr Jack T Morrison	Dr Jimmy J Richardson
Dr Carl S Schreiner, III	Dr Don R Morton	Dr Jack W Balenseifen	Dr Joe B Isaacson
Dr Carrie D Sessom	Dr Donald W Haskins	Dr Jackson L Sullivan	Dr Joe F Swink, Jr
Dr Carroll T Hutchens	Dr Donna A Galier	Dr James A Baker	Dr Joe M Harris
Dr Cathy Fuchs	Dr Donna Sparks	Dr James A Sparks	Dr John A Landers
Dr Chad Garrison	Dr Douglas Auld	Dr James B Lowe	Dr John Ainsworth
Dr Chad B Hoecker	Dr Douglas D Durst	Dr James B Roane	Dr John Archer
Dr Charles Hetrick	Dr Edward W Grimes	Dr James Briggs	Dr John B Henry
Dr Charles R Keithline	Dr Edwin E Sutherland	Dr James D Gilliam	Dr John B Lard
Dr Charles R Tucker	Dr Elbert A Franklin	Dr James D Hooper	Dr John C Wood
Dr Charles Roskamp	Dr Eric T Golbek	Dr James G Steyer, Jr	Dr John E Taylor
Dr Charles W Bachmann	Dr Erin K Roberts	Dr James Herndon	Dr John G Dyer

Dr John H Jameson
 Dr John J Sheets
 Dr John L Sjulín
 Dr John M Folks
 Dr John N Johnson
 Dr John Phillips, III
 Dr John T Lockard
 Dr Johnny B Starkey
 Dr Jonah R Vandiver
 Dr Jonathon Thomas
 Dr Joseph J Massad
 Dr Joseph Lai
 Dr Joseph M Meador
 Dr Juan R Lopez
 Dr Justin Beasley
 Dr Karen A Cox-Haymaker
 Dr Karen A Gallagher-Reed
 Dr Karey Low
 Dr Karl R Jobst
 Dr Keifer L Fisher
 Dr Kenneth D Parks
 Dr Kenneth L Hammond
 Dr Kent C Hall
 Dr Kesa McConnell
 Dr Kevin C Duffy
 Dr Kevin G Mailot
 Dr Kevin L Layton
 Dr Khanhlam K Phan
 Dr Kimberly D Greenlee
 Dr Kimberly H Stokes
 Dr Krista M Jones
 Dr Kurt A Gibson
 Dr Kyle R Moore
 Dr Kyle W McNatt
 Dr L Doug Riggs
 Dr Lara Foerster-Wendelken
 Dr Larry D Lander
 Dr Larry D Leemaster
 Dr Larry E Kiner
 Dr Larry F James
 Dr Larry G Smith
 Dr Larry J Lavelett
 Dr Larry Van Dyck
 Dr Larson R Keso
 Dr Laura A Ballinger
 Dr Laurence P McElwaine
 Dr Lee A Eliot
 Dr Lee R Centracco
 Dr Leslie B Hardy, Jr
 Dr Leslie Ledbetter
 Dr Lester L Cowden III
 Dr Lewis F Turney
 Dr Lindsay Smith
 Dr Lisa R Grimes
 Dr Logan W Coffee
 Dr Loretta J Hare
 Dr Lori M Lovette
 Dr M Edmund Braly
 Dr M Kent Smith
 Dr Marc L Susman
 Dr Margaret A Coker
 Dr Marilyn J Hiebert

Dr Mark Doherty
 Dr Mark E Whitney
 Dr Mark E Wilson
 Dr Mark Hanstein
 Dr Mark J Revels
 Dr Mark W Goodman
 Dr Mark W Merideth
 Dr Mark Youngker
 Dr Martha L Garzon
 Dr Mary K Casey
 Dr Mary N Clayton
 Dr Mase Ramey
 Dr Matthew Keim
 Dr Matthew Cohlmiá
 Dr Matthew E Warlick
 Dr Megan Darrow
 Dr Melanie D Emerson
 Dr Melissa L Farrow
 Dr Melvin Benson Jr
 Dr Michael A Majors
 Dr Michael Ariana
 Dr Michael Breland
 Dr Michael Engelbrecht
 Dr Michael Hampton
 Dr Michael Hosier
 Dr Michael J Kierl
 Dr Michael K Forth
 Dr Michael K Kirk
 Dr Michael Kincaid
 Dr Michael L Dial
 Dr Michael L Riggs
 Dr Michael Longmire
 Dr Michael P Sanchez
 Dr Michael S Ben
 Dr Mike Weaver
 Dr Miranda Ruleford
 Dr Mitchell W Kramer
 Dr Mitzi A Roberts
 Dr Mohammad Karami
 Dr Mori K White
 Dr Myron S Hilton
 Dr Nathan C Villines
 Dr Neil Hasty
 Dr Neill Dubberstein
 Dr Neslihan K Hargett
 Dr Nicholas S Hunter
 Dr Palwasha N Sherwani
 Dr Pamela G Low
 Dr Patricia Cannon
 Dr Patrick A Woods
 Dr Patrick H Sigmon
 Dr Patrick P Stover
 Dr Patrick R Montgomery
 Dr Paul A Shadid
 Dr Paul E Thomas
 Dr Paula Vann Dickmann
 Dr Perry L Brooks
 Dr Philip J Power
 Dr Philip M Abshere
 Dr Philip N Ring
 Dr Phillip Parker
 Dr R D Hill

Dr R Keith Smith
 Dr R R Lyle, Jr
 Dr Randall E Venk
 Dr Randy J Fagan
 Dr Rasila Bhakta
 Dr Ray A Beddoe
 Dr Ray Cohlmiá Sr
 Dr Raymond Laverdiere
 Dr Raymond A Cohlmiá
 Dr Raymond P Krob
 Dr Raymond Plant
 Dr Renalla K Ellis
 Dr Richard A Clement
 Dr Richard L De Vaughn
 Dr Richard L Miller
 Dr Richard M Freeman
 Dr Richard S Amilian
 Dr Richard Haught
 Dr Richard S Homsey
 Dr Robert A Augsburg
 Dr Robert A Gruenberg
 Dr Robert B Morford, III
 Dr Robert B Willis
 Dr Robert C Steele
 Dr Robert D Schick
 Dr Robert E Baumann
 Dr Robert E Nail
 Dr Robert H Melton
 Dr Robert H Wells
 Dr Robert J Livingston
 Dr Robert L Bartheld
 Dr Robert L Miracle
 Dr Robert L Talley
 Dr Robert M Dew
 Dr Robert M Lamb
 Dr Robert P Webb, III
 Dr Robert V Hughes
 Dr Robin D Henderson
 Dr Rodney E Shivers
 Dr Rodney Nelson
 Dr Roger E Janitz
 Dr Roger S Nishimura
 Dr Roman M Lobodiak
 Dr Ronald D Vaughn
 Dr Ronald K Montgomery
 Dr Ronald L Graves
 Dr Ronald L Winder
 Dr Ryan L Brackett
 Dr Sallie M Lau
 Dr Scott A Schuessler
 Dr Shane J Tewis
 Dr Shannon M Lewis
 Dr Sidney Johnson
 Dr Stacy L Revels
 Dr Stanley E Crawford
 Dr Stefan S Hacker
 Dr Stephanie K Wenck
 Dr Stephen A Chastain
 Dr Stephen J Lindell
 Dr Stephen Mayer
 Dr Stephen O Glenn
 Dr Stephen T Beard

Dr Steve O Lusk
 Dr Steve Shrader
 Dr Steve W Gregg
 Dr Steven E Deem
 Dr Steven E Powell
 Dr Steven K Brown
 Dr Steven M Deaton
 Dr Steven V White
 Dr Steven W Hogg
 Dr Sue B Aber
 Dr Susan R Davis
 Dr Susan Whiteneck
 Dr Tamara B Worthen
 Dr Tamara Berg
 Dr Teri D White
 Dr Terry F Rigdon
 Dr Terry J Schraier
 Dr Terry W Hopkins
 Dr Thai-An Doan
 Dr Thomas G Williams
 Dr Thomas H Williams
 Dr Thomas R Loken
 Dr Timothy E Moore
 Dr Timothy Shannon
 Dr Tracy A Gasbarra
 Dr Twana F Smith
 Dr V Ralph Willcox
 Dr Vic H Trammell
 Dr W D Jett
 Dr W Scott Waugh
 Dr Wade Sessom
 Dr Walter E Davis
 Dr Warren Murray
 Dr Wayne N Wyatt
 Dr Wesley N Black
 Dr Will Uranec
 Dr William B Burchard
 Dr William B Wynn
 Dr William Carter, Jr
 Dr William Deprater
 Dr William E Beeson
 Dr William F Letcher
 Dr William G Hiatt
 Dr William L Beasley
 Dr William L Carruth
 Dr William R Farmer
 Dr William R Van De Linder
 Dr William T Yadon
 Dr Wuse H Cara
 Dr Yvonne Collins

A better-built lab coat can make all the difference.



Finding an exceptional lab coat at a great price is no easy process. Just ask Kim Ross, senior merchant at Lands' End Business Outfitters. When her quest to find a style that met customers' basic criteria failed, she enlisted the help of her design team. "My father was in the medical field so I had a pretty good idea where to start," she says. "But to make sure, I talked to customers."

Kim Ross succeeded in building lab coats practically made to order. She used a durable cotton/polyester fabric that releases stains in the wash. She added pockets inside and out for optimum discretion. Side slits on lab coats make for easy pants pocket entry. She even made sure the women's styles had princess seams. The result is added functionality. "When we add your monogram or logo, it really adds a custom look," says Ross.

"The detailing is really nicely done," says Debbie with Booth Orthodontics in Homer Glen, IL. She appreciates the hidden inside pockets and fit-for-her shape. "It's nice to have a jacket that feels made for me."

Lands' End is the only apparel company endorsed by the ODA and ADA, and provides personalized high-quality apparel for dentists and their staff. Find your next favorite Lab Coat or Consultation Jackets at Lands' End online at www.ada.landsend.com.



LANDS' END
BUSINESS OUTFITTERS

LAB COAT CLEARANCE! While supplies last, all Lab Coats and Consultation Jackets are on sale. All sizes just \$9.99 (up to 75% off original prices). To order, call 800-990-5407 or shop www.ada.landsend.com.

ODA Co-Sponsored Ski 'n Learn Seminar 16 CE Hours



Call
800.489.2532
for registration
information.

March 14-21, 2009
Big Sky Resort
Big Sky, Montana

DENPAC

ADVOCATING FOR THE QUALITY OF YOUR PRACTICE
AND THE INTEGRITY OF OKLAHOMA DENTISTRY

DENPAC MEMBERSHIP OF WHICH SUPPORTS ADPAC

\$150

Put Your Money Where Your Vote Should Be!

Enclosed is my DENPAC contribution

Name: _____

Address: _____

City: _____

State: _____

Zip: _____

Check (make checks payable to DENPAC)

Visa MasterCard Discover American Express

Card No: _____

Expiration Date: _____

Signature: _____

Thank you for your donation!

Please return this form and your contribution to:

DENPAC
317 NE 13th Street
Oklahoma City, OK 73104

Or fax to: 405-848-8875

DENPAC/ADPAC: ADPAC/DENPAC is a federal state and federal political committee that makes contributions to state and federal candidates and committees. Contributions to ADPAC are voluntary and any member has a right to refuse to contribute without reprisal. The contribution guidelines are merely suggestions and a member may contribute more or less or not at all without concern of favor or disadvantage by the association. \$40 of each contribution is transferred to ADPAC Federal to support Federal candidates and committees, while the balance remains in the state to support state candidates and committees. Corporate donations will be used exclusively to pay for the administrative and operating expenses of ADPAC. Contributions are not deductible as charitable contributions for federal tax purposes. Federal law requires ADPAC to request the name, address, occupation, and employer for each person whose contributions exceed two hundred dollars (\$200.00) or more in a calendar year.

Adopt-A-Dentist Update

ODA's Adopt-A-Dentist program is off to a great start, but volunteer dentists are still needed to match with 18 Oklahoma elementary schools! The ODA, in partnership with Schools for Healthy Lifestyles (SHL), has launched the "Adopt-A-Dentist" program and we are asking you to consider serving as an adopted dentist to one of the SHL schools for the 2008-2009 school year. SHL's mission is to promote and maintain healthy lifestyles among students, families and educators. Elementary schools selected to enter the SHL program form a health advisory council to identify needs, establish goals, and implement plans to improve the well being of their entire school community. SHL currently has 50 schools throughout the state.

A big THANK YOU! to the following participating ODA members: Drs. Bun Baker, Jeannie Bath, Justin Beasley, Buddy Benson, Tamara Berg, William Bozalis, Ryan Brackett, Chasity Carper, Michael Chandler, Ken Coy, Jeffrey Danner, Thai-An Doan, Doug Durst, Melanie Emerson, Joe Fallin, Melissa Farrow, Sarah Fox, Martha Garzon, Steve Gregg, Jennifer Griffin, Joe Isaacson, Katherine Johnson, Krista Jones, Charles Keithline, Shannon Lewis, Pam Low, Alan Owen, Mark Revels, Stacy Revels, Don Roberts, Jerry Smith, Twana Smith, and Rieger Wood.

Volunteers are still needed for the ODA Adopt-A-Dentist Program!

Elementary schools in the following towns still need to be matched:

- Ardmore
- Blackwell
- Blanchard
- Choctaw
- Cushing
- Midwest City
- Muskogee
- Newcastle
- Oklahoma City (7 schools)
- Pauls Valley
- Shawnee (2 schools)

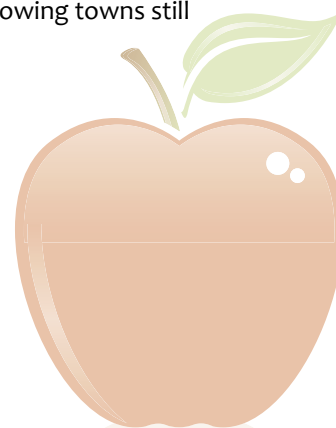

The success of this new program is 100% dependent upon ODA volunteers! Contact Lynn Means at (405) 848-8873 or (800) 876-8890; or lmeans@okda.org as soon as possible if you are interested in volunteering or have questions about the program.

Joy Rainey, SHL Coordinator at Western Village Elementary in Oklahoma City, recently had this to say about their adopted dentist, Dr. Buddy Benson:

"Our adopted dentist came out with his assistant this morning. Most of the kids were really engaged and had great questions which he did a good job answering! I think he's going to come out and be a part of the first grade career fair next month, too! He's great!"



Dentistry: A Team Effort

2009 ODA Annual Meeting CE Preview

George E. Bambara, MS, DMD

Dr. Bambara is a graduate and faculty member of the University of Medicine and Dentistry of New Jersey. He is past president of the Richmond County Dental Society and holds Fellowships in the American College of Dentists, the International College of Dentists and the International Academy of Facial Esthetics. He is an Adjunct Assistant Professor at the College of Staten Island and is on the attending staff at Methodist Hospital in Brooklyn and Seaview Hospital on Staten Island. He lectures nationally and internationally on attachment prosthetics and has been selected as one of the "Top Clinicians in Continuing Education" for 2006, 2007, and 2008 by *Dentistry Today* magazine. He is a general practitioner with a private practice on Staten Island.

Precision and Semi-Precision Attachments – Where, When, Why and How?

Six (6) Hours of CE Available

Friday, April 24, 2009

8:00 am – 11:00 am and 2:00 pm – 5:00 pm

Lecture format

Recommended for dentists and lab technicians

Attachment dentistry provides superior cosmetic and functional alternatives to the traditional cast partial denture with clasps. Attachments are simply rigid or resilient connectors that redirect the forces of occlusion. They are stress attenuators and absorbers. Their function is to preserve soft tissue and bone as well as provide retention, correction of angular discrepancies and cosmetic alternatives. This program emphasizes the rationale for using precision and semi-precision attachments in the treatment planning of fixed and removable partial dentures, overdentures and implants. Each of these prosthetic options are discussed in detail providing a greater understanding leading to practice utilization. Various types of coronal and radicular resilient and non-resilient attachments are discussed including bar joints and bar units, studs and magnets. A logical approach to the treatment planning of attachment dentistry is presented which insures long-term success and patient satisfaction. Clinical cases are reviewed and participants will gather knowledge, excitement and confidence enabling them to utilize attachments in their

daily practice immediately. Participants are encouraged to bring questions which will be discussed throughout the presentation as well as any of their past experiences with attachments. Upon completion of the course, the participants will understand:

- What precision and semi-precision attachments are and how they are used in prosthetic dentistry.
- How to treatment plan attachment-retained removable partial dentures, overdentures, segmented fixed bridges using natural teeth, as well as implants as abutments.
- Various types of rigid and resilient intracoronal and extracoronal attachments including rod and tube, bar units and joints, studs, magnets, plungers, latches and screws.
- A logical approach to begin incorporating attachment dentistry into treatment planning.
- The redistribution of traumatic forces and how bone, soft tissue, teeth and implants are affected.
- How to control loading and rotational forces.
- Stabilization and support.
- Relining techniques.
- Conversion of a fixed attachment-retained partial denture to a removable attachment-retained partial denture.

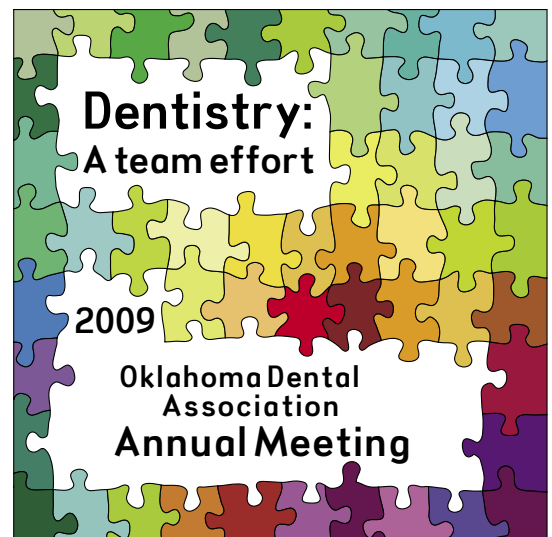



give kids a smile!®

who: Many dentists across Oklahoma will take time from their practices to help underserved children who aren't getting the oral health care they need. **Will you join us?**

what: Give Kids a Smile!® is an annual one-day volunteer initiative to provide free educational, preventative and restorative services to children from low-income families.

when: February 6, 2009

why: To provide oral care to disadvantaged children and teach them how to take care of their teeth. It will also provide you an opportunity to educate the parents about the importance of regular visits to the dentist.

how: 1) Offer free educational, preventative and restorative services to children from low-income families in your practice.
2) Make a donation to Give Kids a Smile!® so other volunteer dentists will have help with the supplies they'll need.

The ODA will have a limited number of supplies available to help you as well as special GKAS! t-shirts to wear that day. Please return the form below to the ODA by **January 1, 2009** to have priority:

Oklahoma Dental Association/GKAS
317 NE 13th Street, Oklahoma City, OK 73104
or fax to: 405-848-8875

To learn more please call Lynn Means at 405-848-8873/800-876-8890 or email her at lmeans@okda.org.

Please tell us what you have planned for Give Kids a Smile!®

List full names of all participating dentists: _____

Name of your practice (for press release): _____

Address _____ City _____ Zip _____

Phone _____ Fax _____ Email _____

Please mark all that apply:

- YES!** I am planning to participate in GKAS! in my office. Here is what I have planned: _____
- Please send supplies. I realize the ODA's inventory is limited.
- No, I do not need supplies from the ODA.
- YES!** I would like to make a donation to assist in purchasing GKAS! supplies. My check is enclosed. *Make check payable to the ODA and send with this form.*

If you participate in GKAS! every year, and do not need supplies or t-shirts, the ODA still wants to hear from you! We will send a press release to the hometown newspaper of every participating dentist and will list the names of all participating members in a future issue of the ODA Journal. Please take digital photos of your activities and email them to Lynn Means at lmeans@okda.org.

thank you for volunteering for give kids a smile!®

Who do you want to work with?

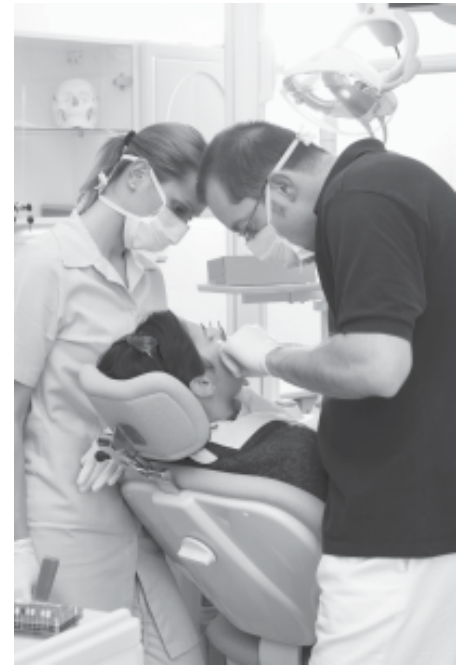

Dear Doctor,

MyDentist is a family of dental practices founded in 1983. We are recruiting general and specialist dentists for our new offices. Let me tell you a little about our practice.

At MyDentist, our mission is to be a leader in the dental profession, always working to improve the quality of patient care.

We serve our patients in an honest, compassionate and professional manner. We offer state-of-the-art, complete care dentistry with a minimum of discomfort.

We provide CE for our doctors and staff, so that we continue to learn and improve.

We strive to be so good and enthusiastic about what we do that we retain patients who enjoy our care, stay with us and refer their family and friends.

If this sounds like the kind of organization you want to work with and you desire to make a lot of money, call me today.

Sincerely,

Pat Steffen, DDS
President/CEO

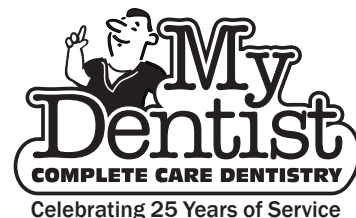

405-751-7131, Ext. 105 • steffenp@mydentistinc.com

Meet the Staff

A series of articles designed to help members put a face with a name of the ODA staff.



LAURYN CARTER Membership Services Manager

Lauryn joined the ODA forces in 2008.

Interesting Fact: Her favorite dessert is her mother's Cherry Cheesecake.

I am a recent graduate of the University of Oklahoma, where I majored in journalism with an emphasis in public relations and a minor in psychology. I was a member of the Delta Delta Delta sorority and an active participant of campus activities including: Sooners and Seniors, OU Cousins, Relay for Life and Habitat for Humanity.

My mom (a.k.a. "Skinny") is the funniest person I've ever had the pleasure of knowing – there's never a dull moment with her. My dad is a very hardworking person and owns many businesses including Carter Backhoe, Oklahoma Underground and LAMP Properties. I have one brother, Matthew, who owns a lawn care business and attends UCO/OCCC. We usually spend our time together discussing how wonderful Moe's burrito's are, the hilarity of Christopher Walken, and our dogs.

In my free time I enjoy being a vegetarian, telling others about me being a vegetarian, highlighting the benefits of vegetarianism, cooking vegetarian meals (you can see a pattern developing...), volunteering at animal rescue organizations, playing tennis, reading medical books with my boyfriend, Mark, swimming, traveling, and spending time with my three spectacular dogs Zeke, Colbey and Gunnar.

What information/assistance does your position provide for the membership?

I'm here to answer ANY question, big or small. If members or potential members have a question or a need but doesn't know how to go about it, I'm their woman. I'm also here to coordinate all the events sponsored by the Council on Membership and Membership Services.

As the Membership Services Manager, what goals do you have for your area in the upcoming year?

1. To become a familiar face to dental students and dentists
2. To incorporate new ideas and themes into events
3. To be helpful and accommodating to any member
4. To convince the Board we need a mascot and it should be Gunnar the Chihuahua (he has really great teeth and his favorite color is green, the color of the ODA)

What has been the most interesting part of your job so far?

Interacting with dental students; they always seem to ask interesting questions that are difficult to answer. Example: "Do you think maxillofacial surgery is a good area of dentistry to get into?" Um, yes?

What is one dental-related thing you've learned since working at the ODA?

Everything I now know about dentistry is because of this job. I've learned the proper way to floss, what Periodontics is and how much a nice set of dentures cost (they're expensive!).



Contact Lauryn at
lcarter@okda.org

What is your favorite movie?

Supertroopers and Superbad. Both contain the word 'super' in them for a reason.

Favorite book?

Me Talk Pretty One Day by David Sedaris & Franny and Zoe by J.D. Salinger

Favorite sports team?

OU Sooners, NY Mets and NY Giants

Boomer Sooner or Orange Power?

I bleed crimson and cream

Don't let a lawsuit ruin your practice.



Whether it comes from staff, patients, vendors or contractors, a lawsuit could cause severe damage to your practice. No matter how frivolous the claim, your current Professional Liability Insurance Policy will only cover a fraction of the costs and you will be left to make up the difference. With limits up to \$1,000,000.00 and unlimited defense and third party coverage, adding the ODA exclusive Employment Practice Liability plan will alleviate this threat and protect your practice.

Call our office for more information, question and concerns.



ALEXANDER & STRUNK

Insurance Professionals

405.751.8356 800.375.8356 www.strunkinsurance.com

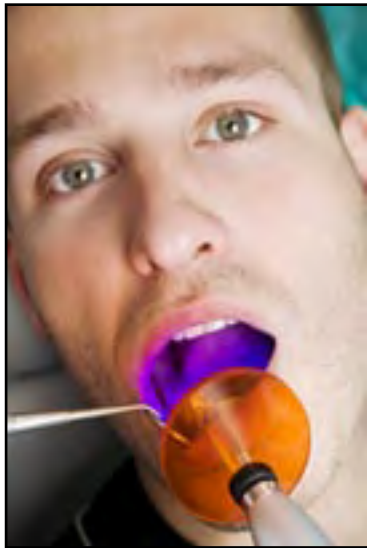

Teeth Whitening by Non-Dentists: What you need to tell your patients!

- A thorough oral examination, performed by a licensed dentist, is essential to determine if bleaching is an appropriate course of treatment.
- Tooth sensitivity and gingival irritation may be side effects of bleaching and this is more likely to occur with higher bleach concentrations and more frequent bleach applications.
- Bleaching agents have the potential to cause injury to oral health by causing damage to tooth structure. It can penetrate into dentin with unknown effects on the dental pulp particularly for patients with cervical abrasion or leaking restorations.
- Bleaching agents have also been shown to affect bond strength, which can negatively affect dental restorations and orthodontic appliances.

BY: BRUCE HORN, DDS
President, Oklahoma Board of Dentistry

As many of you know, several kiosks have been appearing in malls across the state offering tooth whitening treatment. Complaints were received from dentists and dental hygienists concerned about these locations offering teeth whitening treatments to the public. It is now known that only one location still exists in a Tulsa mall that offers tooth whitening treatment. At the August 1, 2008, meeting, the Board voted to authorize the Assistant Attorney General to seek appropriate action against the individual offering teeth whitening procedures to the public in Tulsa.

Effective November 1, 2008, the **STATE DENTAL ACT [59O.S. Section 328.49]** was amended to change the illegal practice of dentistry from a misdemeanor to a felony. This new law will also increase the fine and imprisonment in the county jail. Each day a person is in violation of the law due to the illegal practice of dentistry, constitutes a separate criminal offense and, in addition, the district attorney may file a separate charge of medical battery for each person who is injured as a result of treatment performed in violation of this law. This amendment, and the amendment enacted several years ago to authorize the Board's investigator to be a certified peace officer, will strengthen the Board's ability to seek future action against the illegal practice of dentistry. As dentists, we should all be proud of these accomplishments.

The Oklahoma Board of Dentistry secured an "Agreed Order Permanently Enjoining Glamour White" from the unlawful practice of dentistry on August 21, 2008. Glamour White, respective agents, servants, and all persons acting by and under their authority or in concert with them are enjoined from:

- performing or engaging in the practice of dentistry
- providing teeth whitening products
- providing services or treatment at shopping malls or any other location in the State of Oklahoma

- providing any type of promotional material for teeth whitening
- employing any persons to provide teeth whitening products, services or treatment
- providing any professional instructions for teeth whitening or offering or undertaking, by any means or methods, to remove stains or discolorations from the teeth.

This Order is a victory for the public and the Oklahoma Board of Dentistry. We would like to thank Ms. Gretchen Harris, Esq., Assistant Attorney General, who works with the Board of Dentistry on these legal issues. Legal action is a collaborative effort taken by all concerned starting with complaints to District Courts. Everyone involved in the process has been concerned about protection of the health and safety of the public.

Over the last twelve months, five individuals have been identified as practicing dentistry illegally and action has been taken against each of them. A general mailing has been sent to alert all persons who attempt to practice dentistry illegally about the criminal action now authorized by statutes.

Some of you continue to submit complaints regarding an individual performing the illegal practice of dentistry on Indian land. Please understand that the State Board does not have jurisdiction on Indian land controlled by a tribal government.

Anyone may contact the office of the Oklahoma Board of Dentistry for more information. The new law appears on our web site at www.dentist.state.ok.us Just click on statutes, and review Section 49.

Doctor, would you like:

- A sound annual financial plan for your practice based on 'real' numbers?
- Your staff meetings and huddles to be more productive?
- Your staff members to learn great verbal skills?
- How to present treatment plans that get patients to say "Yes!"?
- A full appointment book?
- A rock-solid payment arrangement system?
- A recare system that really works?
- Leadership training, or one-on-one coaching for you or your staff?

If the answer to any of these questions is yes, please call me today. The solutions are easier than you think!

Proven practice management for new and experienced dental professionals.



MelindaLawrence.com
405.285.8192
mellokc@cox.net



Don't miss out! Sign up for *Practice Made Perfect*, a FREE monthly e-newsletter full of great practice management tips, ideas and solutions. Sign up on our website today.

Missing Something?

A Captive Audience

Putting patients on hold is a reality in any practice. While no one likes to keep patients waiting, it is often an unavoidable situation.

With Vox On-Hold, your patients hear engaging, informative messages about your practice when they're on hold. Take advantage of on-hold time to present a wide range of information to patients, including doctor biographies, driving directions and tips for proper oral care.

Spread the word when callers are eager to listen!

Call us today at 800-644-4266 to learn more.

Vox On-Hold™
ON-HOLD MESSAGING SYSTEM

TeleVox®

TeleVox Software is an affiliate of West Interactive Corp.



Why waste time on the phone?

Tired of calling Insurance Companies or Surfing Websites? Waiting on a faxback is not the solution either! With IAPlus your Patient's Insurance Information is just a click away!

FREE 14 Day Demo CD by request



Local, Statewide and National Employer's Dental plans at your fingertips.

Detailed Benefits - Over 100 procedures and limitations on each plan listing.

Additional employers added free by client request

Updates available weekly or monthly - You Choose!

Serving Dentists and their staff since 1987.



See us at the ADA Meeting
October 16th - 18th
San Antonio, Texas
Booth #2755



E-Claims & Eligibility Connect
A DENTAL SYSTEMS COMPANY
www.1866EClaims.com

Extra Services Offered

E-Claims
25c per Claim for ODA Members



- NO CONTRACT!
- NO SET-UP FEE!
- FIRST 2 MONTHS FREE!

Eligibility

Patient Verification with one of the largest carrier lists available. Extra discount if also an E-Claims customer with us.

DDS Design (Web & Graphic Design)

We can design custom logos for corporate branding, professional business cards, postcards, letterheads and custom websites! Please call and ask for our graphic design department or send us an email: graphics@ddsdesign.com.

1-800-683-2501

www.iaplus.com

Click "Virtual Tour"

UNIVERSAL health care

By Jeffery W. Johnston, DDS, MS
Editor in Chief, *Journal of the Michigan
Dental Association*

Early media reports of Hillary Care II sent the expected chills down where my spine used to be. No real surprises, just more of the usual proposals that are always associated with universal health. Hidden tax increases, redistribution of wealth, and expansion of entitlements to lure future voters were all included, except this time the plan was advertised as “better,” so I suppose we need not worry.

The 2007 ADA House of Delegates discussed and passed Resolution 58RCS-1 to promote organized dentistry’s concerns with the future of universal health care. There is little argument that our medical health care system is in trouble. Health care inflation is just over 10 percent annually. Insurance-driven (or limited) treatment is becoming the standard of care in medicine. Drug and device manufacturers are direct-marketing to patients. The Internet is a repository of both useful and nonsensical information to further confuse patients. All the while, the attorneys are waiting in the wings posing as the real “experts,” ready to second-guess the entire system. Sometimes it seems the person least involved in all the decision-making is the doctor.

What is the answer to the above problems? After many years of analysis, study, discussion and argument, I have no idea. However, as with all other problems in life, I am certain the federal government is the last place to look for an answer. Increases in bureaucracy, layers of oversight, governmental waste, inefficiencies, and control are not good answers. As evidenced by Medicaid and SCHIP, federal programs tend to lead to over-utilization, abuse, and increased costs for everyone.

What affect does this have on dentistry? Well, it seems that our message that oral health care

is primary health care finally has hit home with legislators.

Dentistry is in an enviable position. Aside from our recently publicized access-to-free-care problems, dentistry is health care that works. We have a record of supplying affordable, high-quality health care without the need for governmental oversight. In fact, governmental oversight is actually detrimental, as evidenced by the lack of widespread participation with Medicaid.

Of course we have problems, but organized dentistry is actively working to solve these problems with innovative programs on our own terms. Still, it is imperative that organized dentistry be present if any changes to the overall health system are discussed. Sticking our heads in the sand hoping to avoid being selected for action is not an option. It is better to act, rather than to react -- or worse yet, to get acted upon. We need to be involved in the education of our leaders and involved in the decisions that will affect our patients and our profession.

Governmental control would bring with it the compassion of the IRS with the efficiency of the post office, while providing the type of dentistry other nations suffering from national health insurance must tolerate. Yes, sticking our head in the sand always leaves our other end exposed.

I urge you to stay informed and stay active both in the organized dental world and in the political world. Educate your patients and legislators about the impact universal health will have on the quality and availability of care. Our message should be clear and unapologetic. If we lose our agenda, we will surely suffer theirs.

Reprinted, with permission, from the *Journal of the Michigan Dental Association*, January 2008 issue.



OCEAN DENTAL®

General Dentistry  for Kids & Young Adults

FULL-TIME DOCTOR BENEFITS

- Generous guarantee + attainable production bonuses
- Paid vacation
- Life insurance
- 401K plan and flexible spending accounts
- Reimbursement for licensure/fees/liability insurance/CE
- Accidental death and dismemberment
- Long term disability
- Full medical coverage
- Vision Insurance
- Signing bonus for certain locations!

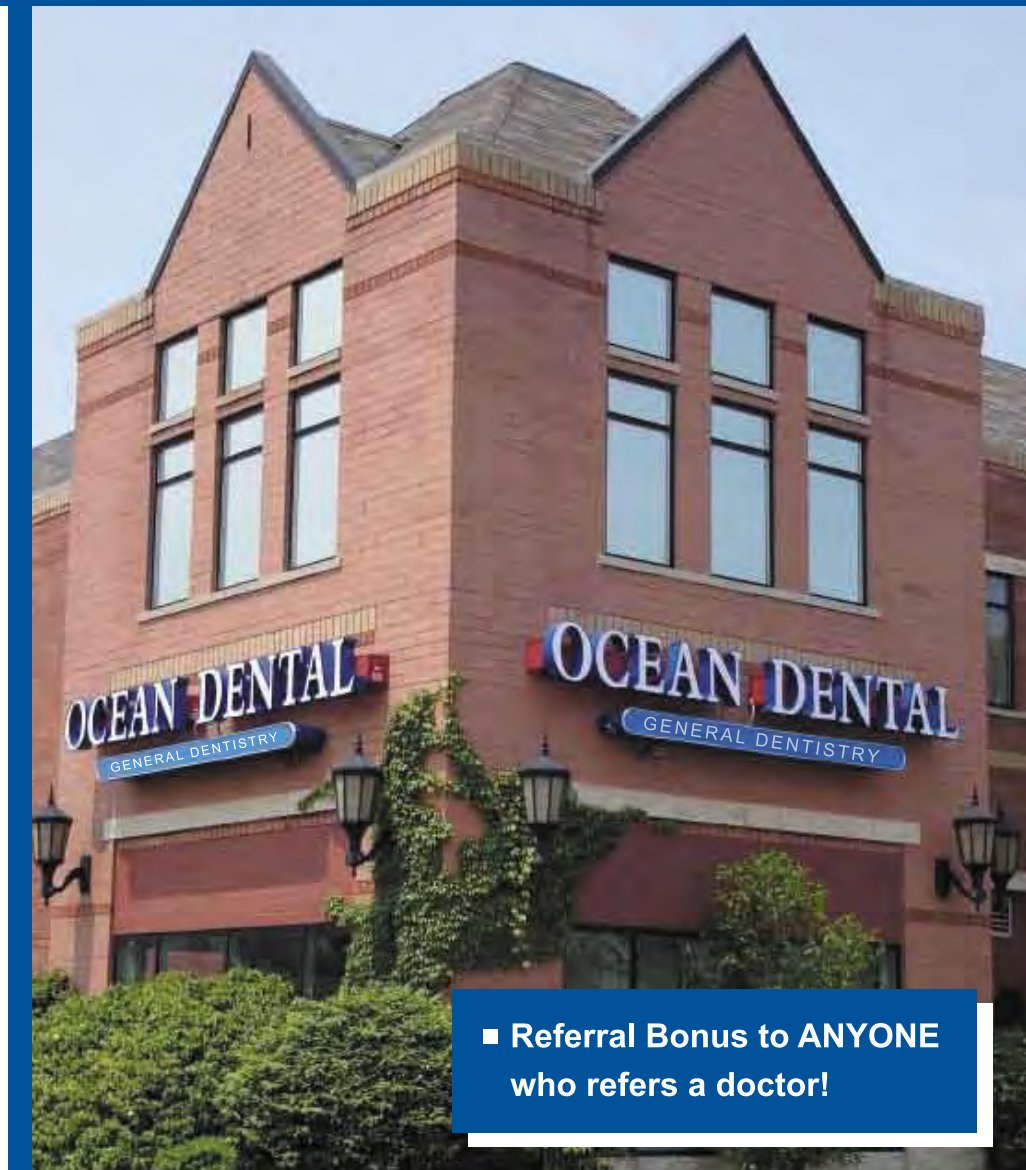

■ **Referral Bonus to ANYONE**
who refers a doctor!

IMMEDIATE OPPORTUNITIES

- **Enid & Tulsa, OK**
- **Baton Rouge & Shreveport, LA**
- **Fort Smith & Little Rock, AR**
- ***New Locations Opening in 2009!***

ADDITIONAL BENEFITS

- We manage all aspects of the business so you can focus on the profession of dentistry
- No financial burden
- Knowledgeable, professional and experienced support staff

CONTACT INFORMATION

To apply or refer a candidate:

405.612.9041

or

dentist@oceandental.net

Chad Hoecker, DDS

Equal Opportunity Employer

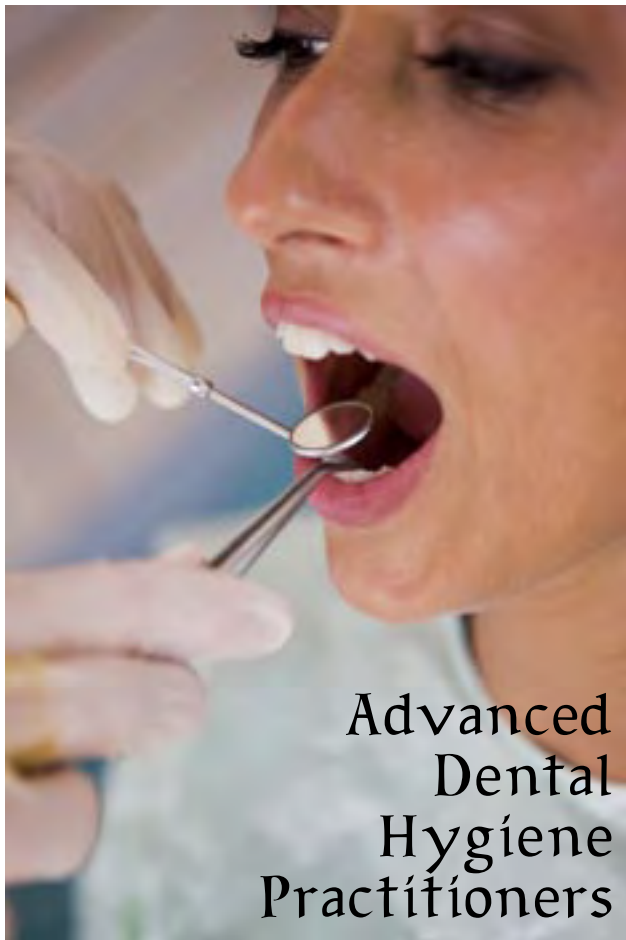

Advanced Dental Hygiene Practitioners

Minnesota Oral Health Practitioner (OHP) Update

The broad stakeholder workgroup charged with creating recommendations for the scope, supervision and education requirements of the new position (OHP) has convened and developed an aggressive timeline under the auspices of the Minnesota Department of Health. The work group has established a series of nine meetings to review an array of topics and is tasked with submitting recommendations and legislation to the Minnesota legislature by mid-January.

The 13 member workgroup is comprised of a number of dentists (two appointed by the Minnesota Dental Association - MDA) as well as educators, a hygiene representative and a representative of the safety net coalition. The MDA is continually working to ensure the outcome and recommendations brought forth will actually work to deliver care to those in need.

The University of Minnesota Dental School has also announced it intends to begin a training program for a "mid-level" dental practitioner and has begun exploring models used across the world. The research has included fact-finding trips to Canada and New Zealand with a trip to the UK planned soon.

Both the U of M program and the OHP program anticipate beginning in the fall semester of 2009.

The OHP workgroup has posted a comprehensive website describing its charge, schedule and structure: <http://www.health.state.mn.us/healthreform/oralhealth/index.html>

We will keep you posted on developments as this breaking issue unfolds.

Legislative News from Other States

(reprinted with permission from the ADA State Legislative Update)

Advanced Dental Hygiene Practitioners (ADHPs). During 2007-2008 state legislative sessions, the American Dental Hygienists' Association-backed Advanced Dental Hygiene Practitioner (ADHP) has been proposed in Minnesota and Maine. The Minnesota bill was introduced in 2008 and gained significant traction within the legislature. As originally configured, the measures would have allowed the unsupervised practice of ADHPs with a broad scope of duties, including surgical extractions, restorations, orthodontic procedures and even prosthetic adjustments. Because of the unique political climate and culture in Minnesota, it was highly probable that some version of this legislation would be enacted in to law this year. Through the intensive efforts of the Minnesota Dental Association (MDA) and the ADA's SPA program, considerable resources were brought to bear on this issue. In addition to contracting a public relations agency for the MDA to enhance the profession's positioning and reputation, the SPA program also hired additional lobbying capacity for the MDA to work against the measure in St. Paul. The end result, while far from a perfect outcome, was considerably better than the initial prospects. A law was passed creating the new dental position of an "Oral Health Practitioner" that will

go into effect in 2011. What was not included in the legislation was the scope, supervision requirements or education requirements for this position. A workgroup, a majority of who are dentists, was created to develop recommendations on those issues for the legislature to act on in 2009. Along with other stakeholders, the MDA will have two positions on the workgroup. Also in 2008, a bill was introduced in New Hampshire calling for the creation of a commission to study the creation of an ADHP to increase access to oral health care, which was amended to a study of all types of allied dental professionals.

In 2007, legislation was introduced in Maine to create a mid-level dental position similar to the ADHP model. That proposal was placed into a study measure for 2008. This year, the Maine Commissioner of Professional and Financial Regulation charged with studying the issue recommended against the creation of a mid-level dental provider. However, the Commissioner did recommend the independent practice of dental hygienists. The legislation moved quickly through the legislative process in Maine and was enacted into law. While this is a disappointing outcome it is important to recall that other aspects that may have been included within the dental practice act sunset bill such as an ADHP or separate governing boards for "denturists" and dental hygienists were successfully kept out of the final bill. When implemented, dental hygienists will be able to place temporary restorations, take impressions for athletic mouth guards and custom fluoride trays, and apply topical medications without the supervision of a dentist.

**CHICKASAW
NATION INDUSTRIES**



SERVE THOSE WHO SERVE YOU

Help prepare our military to serve and defend our country. Our civilian dentists are responsible for performing General Dentistry on thousands of soldiers.

We are currently seeking General Dentists to join our team at Ft. Sill Army Base in Lawton, OK.

Our dentists accrue up to four weeks vacation annually, enjoy an attractive benefits package, and earn a competitive salary.

CNI Medical Services, LLC currently manages the U.S. Army Dental Contract nationwide. Our mission is to recruit and employ civilian Dental Professionals to work on military installations throughout the continental United States. For more information regarding our employment opportunities please call 1-866-429-0233 or email rob.denton@chickasaw.com.

NO MORE DREAMING...IT'S A REALITY!



Professional Practice Associates is the dental practice transition specialist who helps you achieve your dreams! We understand that buying or selling a dental practice can be overwhelming, but we draw from our years of experience to make the transition as smooth as possible.

Partner with a company who focuses on your best interests and wants to see you succeed. Call Dr. Max Wilson at 405.359.8784 to schedule a free consultation, or visit www.ppa-brokers.com to request your Dental Practice Transition Kit today.



Professional Practice Associates
Sales, Valuations, & Consulting



Member of American Dental Sales

ENDORSED BY



**WHEN
DISASTER
STRIKES**

IT'S TOO LATE

Special pricing as low as \$19.95/mo

Promotional pricing good thru December 31, 2008

Call today for a Quick Quote!

1.877.391.40DA (4632)

PROTECT YOUR DATA OFFSITE WITH



Southwest Dental Conference

January 22-24, 2009

Dallas Convention Center • Dallas, Texas



www.swdentalconf.org

Sponsored by

Dallas County Dental Society

UNLOCK THE WEALTH IN YOUR DENTAL PRACTICE



2008 New Dentist Conference

Friday, November 21, 2008
9:00 AM - 3:00 PM

Continental Breakfast & Lunch Included

Oklahoma Dental Association
317 NE 13th Street
Oklahoma City, OK 73104
(405) 848-8873
(800) 876-8890

CALL LAURYN AT THE ODA TODAY TO REGISTER!!
Register by November 14, 2008!



Troy Patton, CPA

Troy Patton will be presenting the topic, "How to Unlock the Wealth in Your Dental Practice" on November 21, 2008, at the ODA building. Mr. Patton is

a Miami University graduate with a Bachelor of Science in Accountancy. He is a national speaker at events for Dentists and Accountants/CPAs and was named the Outstanding CPA in public practice by the CPA State Society of Indiana in 2005. Mr. Patton and his associates currently oversee Patton & Associates, LLC (Certified Public Accountants and Consultants, parent of Finance Geeks), manage a no-load mutual fund, and is a National speaker to Dentists and Accountants. He consistently scores above 4.7 on a 5 scale in feedback forms, noting the discussion was informative, open, and attentive. Mr. Patton is committed to the advancement of the Professional Practice.

Partially sponsored by the following
ODA-endorsed companies:



FIVE

Hours of CE Available!

GOVERNOR'S TASK FORCE ON CHILDREN AND ORAL HEALTH APPOINTMENTS

EXECUTIVE ORDER 2007-30

Rep. Bill Nations, D.D.S.
Oklahoma House of
Representatives
State Capitol Building,
Room 546
Oklahoma City, OK 73105
(405) 557-7323
billnations@okhouse.gov

Rep. Doug Cox, M.D.
Oklahoma House of
Representatives
State Capitol Building,
Room 334
Oklahoma City, OK 73105
(405) 557-7415
dougcox@okhouse.gov

Monty Elder
Environmental Program
Manager Oklahoma
Department of
Environmental Quality
P.O. Box 1677
Oklahoma City, OK 73101-1677
(405) 702-9132
Monty.elder@deq.state.ok.us

Barbara Sieck
DHS
P.O. Box 25352
Oklahoma City, OK 73125
(405) 521-3718
Barbara.sieck@okdhs.org

Edd D. Rhoades, M.D., M.P.H.
Deputy Commissioner
Family Health Services
Oklahoma State
Department of Health
1000 N.E. 10th Street
Oklahoma City, OK 73117-1299
(405) 271-4200
eddr@health.ok.gov

GOVERNOR APPOINTMENTS

Kristi Love, R.D.H.
KristiL@health.ok.gov

Dr. Michael L. Morgan
mikemorgan1941@
hotmail.com

Dr. Leon Bragg
Leon.Bragg@okhca.org

Sally Selvidge
Sally-Selvidge@ouhsc.edu

Dr. Krista Jones
kjonesdds@sbcglobal.net

Dr. Rieger Wood
drwood@drwood.com

Lisa Smith
LSmith@okkids.org

Kelly Sanders, R.D.H.
kjsrdh@cox.net

Dr. Richard Haught
rhaught@cox.net

Dr. Wavel Wells
WWells@wavelwells.com

Dr. Brian Molloy
molloydds@aol.com

Straight From The Members

“I am a member
of DENPAC
because...”

“...my dollars go to
support legislators on the
state and national level who
are making decisions that
will affect how I provide
dentistry to my patients.
That is important to me!”

- Tamara Berg
Yukon

“...one of the strongest benefits of
our professional membership in the
ODA is the ability to speak for the
profession as a collective voice.
Certainly political advocacy is an
absolute necessity; without it we would
be subject to the legislators’ whims and
outside influences. They (legislators)
would have the ability to determine how
we will practice dentistry and who we
would be required to see as patients.
Our DENPAC contributions will help give
us access to the legislators who will be
debating and voting on these issues.”

- Scott Waugh
Edmond

“...we must present a
united and informed front
on legislation affecting the
dental health of our citizens
and the integrity of our
profession.”

- Larson Keso
Oklahoma City

ARE YOU PREPARED FOR THE ROAD AHEAD?



Professional Practice Associates is the dental practice transition specialist who understands that buying or selling a dental practice is a life-changing experience...we have been down that road personally! If you want to partner with a company who you can trust to focus on your needs in a personal way *and* on a professional level, please call us today at (405) 359-8784 to schedule a free consultation or request a Dental Practice Transition Kit by visiting our website at www.ppa-brokers.com. We'll do everything we can to make the journey a great one.

Professional
ppa
Practice Assoc.
Sales, Valuations, & Consulting



Member of American Dental Sales



CPR Certification

SERVING
Oklahoma City,
Tulsa &
Surrounding
Areas

Classes held at your office or ours.
Large or Small Groups.
Call today!



405-308-9629

121 N.E. 52nd Street, Ste. 120, Oklahoma City, OK 73105



PARAGON consultants
have closed thousands of
transactions for our clients.

Let us help you reach your
professional goals, whether
it be purchasing, selling or
evaluating your practice.



Call 866.898.1867 or visit www.paragon.us.com
for a complimentary consultation.

METASTASIS TO THE ORAL CAVITY

PROVIDED BY DAVID M. LEWIS DDS MS
OUCOD DEPARTMENT OF ORAL AND
MAXILLOFACIAL PATHOLOGY



Figure 1. Poorly defined radiolucency in left mandible.

Tumor metastases to the oral cavity are rare, representing approximately 1% of all oral malignancies. They can occur in soft tissue or bone. Because they are uncommon they are often not included in the diagnostic differential; however, they often present with clinical signs and symptoms of common benign/reactive oral lesions and are often the first manifestation of an undiagnosed primary lesion or the first manifestation of metastatic spread from a known primary lesion. The mechanism by which tumors can metastasize is still poorly understood but recent evidence suggests it is a genetically controlled process and not a random act.¹ In the United States 40,000 of the 950,000 new cancers diagnosed each year are cancers of unknown primary.² The most common locations are cervical lymph nodes, auxiliary nodes, inguinal nodes, bone, lung, brain, and liver.³

CASE REPORTS

Case 1. Is a 51-year-old male with a two-month history of neurosensory change to the left mental nerve and a poorly circumscribed radiolucency around the left mental foramen (Fig. 1). Loose stromal tissue that was difficult to curettage was encountered at biopsy. The pathologic diagnosis was adenocarcinoma with clear cell component. The tissue was negative for mucin and positive for immunoperoxidase stains Vimentin and CD10, and focally positive for CK7 and CD20. These findings were suggestive of renal cell carcinoma as a primary site, but other primary sites could not be ruled out. On further work up the patient was found to have renal cell carcinoma.

Case 2. Is a 59-year-old male with a 2.0 cm raised lesion on the alveolus of the right posterior mandible with a “grape-like consistency”. The patient has a history of renal cell carcinoma and a recently diagnosed renal cell metastasis to the right femur. The pathologic diagnosis was malignant clear cell proliferation consistent with renal cell carcinoma. The tumor was positive for immunoperoxidase stains Vimentin, Pancytokeratin, and CD10 which support the established diagnosis of renal cell carcinoma.

DISCUSSION

The differential diagnosis should be developed depending on the presenting signs and symptoms. In Case 1 with bony metastasis a differential for a poorly defined radiolucency should be developed (Table 1). Metastatic lesions to bone in the oral cavity are more common than soft tissue by a ratio of 2.5:1.4 In bone lesions the gender ratio is almost equal; however, in females there is a peak in age from 31 to 40 while in men the peak incidence is age 71-80.5 This is most likely a reflection of the fact that primary breast carcinoma occurs at an earlier age in women, whereas prostate and lung cancers occur later in life in men.⁵ Eighty percent of metastases in jawbones are to the mandible,

with most in the posterior molar/premolar area. Approximately 17% will show osteoblastic activity or be mixed.⁴ Classically, prostate will be osteoblastic while breast and renal may be mixed.⁵ In approximately 5% of patients the radiographs do not reveal any pathology.⁴

Table 1. Poorly defined radiolucencies

Periapical granuloma or cyst
Focal osteoporotic bone marrow defect
Osteomyelitis
Simple bone cyst
Metastatic disease
Osteosarcoma or chondrosarcoma
Ewing's sarcoma

The most common chief complaint for metastatic lesions of bone is pain, swelling, and paresthesia. A second differential for paresthesia should also be considered (Table 2). The symptom of mental nerve neuropathy or numb chin syndrome should be given special attention.⁶ Numb chin syndrome indicates a loss of function of the terminal sensory division of the mandibular branch of the trigeminal nerve. Any pathological process involving the mental nerve, the mandibular nerve, and even the mandibular trunk of the fifth nerve may produce this loss of function. The appearance of a mental neuropathy should always raise the possibility of metastatic disease in the mandible.⁴

Table 2. Paresthesia

Trauma
Infection
Malignancy

Pain of unexplained origin should include metastasis in the differential. Other areas of concern are: unexplained tooth mobility, lack of resolution of swelling and pain with endodontic treatment, and nonhealing extraction sites. In many cases a metastatic lesion will cause pain, swelling, and mobility prior to extraction. In some cases metastasis develops after extraction, with extraction serving as a promoting factor for the metastatic process.⁴

In Case 2 with metastasis to oral soft tissue, most patients complain of a lump. The most common location is the gingiva followed by the tongue and rarely in other oral sites. In dentulous patients about 80% have metastasis in the attached gingiva. In edentulous patients metastatic lesions are distributed equally between the tongue and alveolar mucosa.⁴ Most gingival metastasis will manifest as a gingival mass resembling a pyogenic granuloma, peripheral giant cell granuloma, peripheral ossifying fibroma, fibroma, or fibrous epulis. In other oral soft tissues, especially the tongue, the lesions manifest as a submucosal mass.⁴

PATHOPHYSIOLOGY OF METASTASIS

Metastasis formation is an essential aspect of cancer, for which the molecular underpinning has long been subject to debate. Although the organ preference for dissemination is governed by tumor-host interactions on the epigenetic level there is a genetic basis to the ability of cancer cells to disseminate.⁷ The process is complex and not random, involving sequential steps. The tumor cells must detach from the primary tumor, spread in the tissue, invade blood vessels, and survive their travel through the circulation. The metastatic cells then settle in the microvasculature of the target organ, extravasate through the vessel wall, and proliferate within the recipient tissue. Different properties are required for the metastasis of a primary tumor to secondary sites than for the primary tumor's originicity. The most basic feature of the metastatic process is cell movement away from the primary tumor through the extracellular matrix.⁴

Cell motility involves remodeling of the cytoskeleton. During the process of epithelial-mesenchymal transition, cells progressively redistribute their apical and basolateral epithelial-specific proteins, and re-express mesenchymal molecules. These changes lead to the loss of cell-to-cell contacts and the gain of cell motility. The

motility of cancer cell is aided by extrinsic factors in the tumor microenvironment. Stromal cells have a role in modulating cancer cell motility by producing growth factors and proteases that support the survival and proliferation of carcinoma cells in a paracrine fashion.^{4,7}

Angiogenesis plays an important role in expanding the tumor mass, and increasing neovascularization is correlated with an increased rate of metastasis.⁷ Because small tumors of less than two mm in diameter already receive a vascular blood supply, it is likely that cancer cells have spread throughout the body years before they are first detected. However, only a small proportion of metastatic cancer cells survive in the circulation, probably due to intrinsic inhibiting of apoptosis.⁴

Evidence indicates that metastasis of various cancers to distant organs is not a random event, but a regulated site-specific process.⁸ Gene expression profiling studies indicate that distinct molecular pathways are involved in lymphatic and hematogenous dissemination of several cancers. The oral region is not a preferred site for metastatic colonization; cancers here are usually the result of secondary spread from other metastatic lesions especially those from the lungs.⁴ Approximately 30% of oral metastases are the first sign of the metastatic disease. Tumor cells bypass the filtration of the lungs, probably through Batson's plexus. Increased intrathoracic pressure directs the blood flow into this system from the caval and azygous venous system and accounts for the increased distribution of axial skeletal and head and neck metastasis.

The pathogenesis of the metastatic process in the jawbones is not clear. Skeletal bones with red marrow are the preferred site for metastatic deposition, especially cancers from breast, prostate, lungs, and kidneys. Jawbones have little active marrow, especially in elderly persons. Remnants of hematopoietic active marrow can be detected in the posterior mandibular area and extraction sites. These hematopoietically active sites may attract metastatic tumor cells.⁴

In the oral soft tissue, the rich capillary network of chronically inflamed gingiva can entrap malignant cells. The proliferating capillaries have a fragmented basement membrane through which tumor cells can more easily penetrate. The presence of teeth has a significant effect on site preference of metastases. In dentulous patients 80% have metastasis to the attached gingiva. In edentulous patients lesions are distributed equally between the tongue and alveolar mucosa.⁴

Table 3. Origin and site of metastatic tumors to the oral region in men.⁴

Soft tissue	Jawbones
Lung - 31%	Lung - 25%
Kidney - 14%	Kidney - 10%
Skin - 12%	Liver - 8.6%
Liver - 7.5%	Prostate - 7.5%
Colorectum - 5.2%	Bone - 7.5%
Bone - 5.2%	Adrenal gland - 5.3%
Testis - 4.5%	Colorectum - 4.7%
Esophagus - 4.5%	Testis - 4.4%
Stomach - 3.7%	Esophagus - 3.6%
Rare tumors - 12.4%	Stomach - 2.5%
	Bladder - 2.5%
	Rare tumors - 17.6%

Table 4. Origin and site of metastatic tumors to the oral region in women.⁴

Soft tissue	Jawbones
Breast - 24%	Breast - 36.6%
Genital organs* - 14%	Genital organs* - 9.5%
Kidney - 12%	Kidney - 8.5%
Lung - 9.4%	Colorectum - 7.1%
Bone - 9.4%	Bone - 6.7%
Skin - 6.8%	Adrenal gland - 5.8%
Colorectum - 6.8%	Thyroid - 5.4%
Rare tumors - 16.8%	Rare tumors - 20.4%
*Uterus, ovaries, cervix, and fallopian tubes.	

PRIMARY SITE DISTRIBUTION

In male patients the most common primary cancers that metastasize to the oral region are those of lungs, kidneys, prostate, bone, and skin (Table 3).⁴ About two-thirds of patients with bony metastasis have an unknown primary.⁵ Ninety percent of soft tissue metastasis have a known primary site at the time of presentation. In female patients, the most common primary cancers that metastasize to the oral region are those in the breast, female genital organs, colorectum, bone, and kidneys (Table 4).⁴

HISTOPATHOLOGIC EVALUATION

In some cases the appearance of the metastatic tumor will closely resemble the tumor at the primary site. More often the metastatic neoplasm will be less well differentiated than the primary and give little clue as to the primary site. Immunohistochemical reactions are usually necessary in such cases to establish a diagnosis.⁹ Because none of the individual immunohistochemical markers used for tissue identification are site-specific and site-sensitive, multiple markers are needed to improve the prediction of the primary site.¹⁰

CLINICAL EVALUTION

A complete history and physical examination should be performed, with special attention to the breast, rectal, and pelvic examination. A standard battery of laboratory tests to include a complete blood count, liver function tests, calcium, urinalysis, and serum creatinine should be ordered. A chest radiograph with supplemental CT in suspected areas is indicated. Gender-specific tests such as prostate-specific antigen and transurethral ultrasound for males, mammography and cervical pap smears for females are indicated. If these tests fail to find the primary tumor, CT scan of the abdomen and pelvis can be used to identify primary tumors in the pancreas, liver, adrenals, kidney, gall bladder, ovaries, and stomach. Positron electron transmission (PET) scanning with fluorodeoxyglucose (FDG) is rapidly gaining favor in the evaluation of unknown primary cancers, particularly in instances where other imaging modalities have failed to identify a source.³

PROGNOSIS

The average time between diagnosis of the primary tumor and the development of oral metastasis is about 40 months. In most cases the prognosis is grave with an average survival time of seven months. Where the oral tumor was the only metastatic lesion resection might improve the prognosis.⁴

REFERENCES:

- Weber, GF: Molecular mechanisms of metastasis, *Cancer Lett.* (2008), doi:10.1016/j.canlet.2008.04.030
- Ries LAG, Eisner MP, Kosary CL, et al: SEER cancer statistics review. Bethesda: National Cancer Institute, 1999.
- Chorost MI, Lee MC, Yeoh CB, Molina M, Gosh BC: Unknown Primary. *J Surg Oncol.* Sep 15 2004;87(4):191-203.
- Hirshberg A. et al: Metastatic Neoplasms to the Oral Cavity. *Oral Oncol.* 2007, doi:10.1016/j.oraloncology.2007.09.012
- D'Silva NJ, Summerlin D-J, Cordell KG, Abdelsayed RA, Tomach CE, Hanks CT, Fear D, Meyrowitz S: Metastatic tumors in the jaws: A retrospective study of 114 cases. *J Am Dent Assoc.* 2006;137;1667-1672.
- Marinella MA: Numb chin syndrome: A subtle clue to possible serious illness. *Hospital Physician.* January 2000;53-55.
- Folkman J: Angiogenesis in cancer, vascular, rheumatoid and other disease. *Nat Med.* Jan 1995;1(1):27-31.
- Dia CY, Haqq CM, Puzas JE: Molecular correlates of site-specific metastasis. *Semin Rasiat Oncol.* Apr 2006;16(2):102-10.
- Neville BM: *Oral and Maxillofacial Pathology.* 3rd ed. Philadelphia: Saunders. 2008;563-564, 669-610.
- Park SY, Kim BH, Kim JH, Lee S, Kang GH: *Arch Pathol Lab Med.* 2007 Oct;131(10):1561-7.

PRACTICE FOR SALE: NORTHWESTERN OKLAHOMA. Grossing \$827K in 30 hour week. Beautiful office and equipment. Five operatories and one Hygiene. Owner will work for you. (405) 359-8784 FINANCING AVAILABLE.

PRACTICE FOR SALE: NORTHERN OKLAHOMA. Grossing \$500,000 in 32 hour week. Four identical operatories. Beautiful office and equipment. (405) 359-8784 FINANCING AVAILABLE.

PRACTICE FOR SALE: WEST-CENTRAL OKLAHOMA. Grossing \$354,000 in 25 patient care hours. Three operatories. Growing community. (405) 359-8784 FINANCING AVAILABLE.

PRACTICE FOR SALE: TULSA SUBURB. Grossing over \$750K in 4 day week. Five operatories, digital and Dentrax. Elec. Handpieces. (405) 359-8784 FINANCING AVAILABLE.

PRACTICE FOR SALE: TULSA. Grossing \$351.5K in three day week. Five operatories with hygiene. Huge potential for growth. (405) 359-8784 FINANCING AVAILABLE.

PRACTICE FOR SALE: TULSA. Grossing \$360K in four day week. Three and a half day week. Four operatories. Minimal competition in area. (405) 359-8784 FINANCING AVAILABLE.

PRACTICE FOR SALE: S.E. OKLAHOMA. Produced \$407.5K in three and a half day week. Forty new patients per month. Three operatories. (405) 359-8784 FINANCING AVAILABLE.

PRACTICE FOR SALE: OKLA.CITY SUBURB. TWO day/week practice grossing \$191K. Two ops and room for three. Dentrax. Excellent equipment. (405) 359-8784 FINANCING AVAILABLE.

PRACTICE FOR SALE: TULSA. Grossing \$1.2M in four days. "BEAUTIFUL" office in fantastic location. Five operatories with excellent equipment. (405) 359-8784 FINANCING AVAILABLE.

THE OFFICES LISTED ABOVE MAY BE SEEN AT www.ppa-brokers.com **OR CALL PROFESSIONAL PRACTICE ASSOCIATES AT (405) 359-8784.**

NW Oklahoma City Dental Practice For Sale. Modern office equipment. Collections exceed \$400,000/year for information call D.R. Harris, CPA (405)812-3870

Associate Dentist Needed

Dentist seeking full or part-time associate dentist. The office has updated equipment and operatories-with 9 operatories and 2 hygienist. The practice has a steady patient flow, with an experienced out-going staff. Dr. Whitefield is a LV1 trained dentist who practices modern dentistry. 401K benefits available with a guaranteed salary. If interested please call 580-762-5624 or mail resume to Dr. Quint Whitefield 1618 N 5th St. Suite 2, Ponca City, OK 74601

Licensed dental hygienist. We are looking for the right person to join our team of dedicated staff in established practice in Stillwater. Approximately three days/week. Interested individuals should call (405) 624-3880.

PRODUCE \$1,500 PER HOUR!!

Why Pay to Learn? We will teach you (for FREE) the greatest efficiency tips and state of the art style of dentistry available. Ever dream of the perfect situation to practice high-quality, fee-for-service dentistry, without all the headaches of running the business (I mean really, who can possibly do both these days with the demands of operating a practice???)? A beautiful, large, private practice, with well-trained staff, and as many new patients as you can handle, all ready to go for you? And if you are unsure about the diagnosis/treatment options, you have several other quality docs to discuss the case with, in a supportive, relaxed setting. Well, finally there is such a place, and we are seeking only those doctors committed to high-quality, excellent pt care, and hard work. 6 Day Doctors see fewer pts than the norm, but produce more. We do more for our patients, such as: Open Monday-Saturday, using the best technology and having Specialists on staff. We do it ALL for our pts. We are growing, so we have Doctor (and staff) positions available.....so stop dreaming, and contact us. We are the way of the future... www.6daydental.com Email: doctors@6daydental.com

For Sale: Successful removable prosthodontic practice located at highly visible location in Lawton for 28 yrs. One chair 650-square-foot office. Dentist retiring; low overhead; good growth potential general dentistry. 1-800-353-5770

Southwest OK

Grossing \$500,000, 4 day week, four operatories, nice stand alone brick office, 2,500 sq. feet. Dental hygienist, laboratory tech (in office), large drawing area of seven small towns. Hunting, fishing, nine-hole golf course. Industrial park, good schools. Contact 405-335-2263

Needed associate dentist for either full or part time. Partnership potential.

Clinic with slightly over 3200 sq. ft., seven ops with one being an enclosed room. Located in Tecumseh, OK 5 miles from Shawnee, and 30 miles from Norman. Respond to: Carolyn 405-598-6518 or fax resume to 405-598-2769

For Lease: South Oklahoma City

3 Operatories plus nice reception area and lab. Set up with all new state of the art equipment. Digital X-Ray with panoramic. Computerized in all operatories. Call for information Dr. Robert D. Mars @ 405-691-3399

Oklahoma Dental Group is an established group practice with offices in the Oklahoma City area. We are currently seeking a full time Dentist to join our group. Enjoy the traditional doctor patient relationship in a team environment with professional and clinical support to best service your patients.

We offer a professional and administrative support team designed to best serve our patients. As a valued dentist in our group, you will be eligible for a generous compensation and benefit package, including malpractice, medical, life and disability benefits, and participation in a 401K with employer match.

We invite you to join our team of dental professionals. Future ownership is a possibility for interested and qualified individuals. Contact Anna Robinson at (913) 322-1447, email arobinson@amdpi.com or fax to (913) 322-1459.

Dental Transition Associates

Well-established general practice. SW OK City. Two ops plus two hygiene rooms. This busy practice draws from the interstate system in SW OK City & Tri-city areas. Grossing \$370K

877 477-9469 or 877 477-9469

North of Tulsa Established general practice for sale. Four ops plus 2 hygiene ops.

South Tulsa general practice. Well established, excellent location, great exposure & good net.

877 477-9469 or 918 477-9469

LOOKING FOR A HYGIENIST?

The Department of Dental Hygiene at the University of Oklahoma College of Dentistry has developed an email list of program graduates. If you have a job opportunity available, please email information to Dr. Jane Bowers at jane-bowers@ouhsc.edu. Dr. Bowers will email your information to all participating graduates.

Please include:

City or town

Specific days per week needed

Any pertinent information about your office that you would like to share

Contact Information

ODA ENDORSED COMPANIES

BEING A MEMBER OF THE ODA DOES HAVE ITS ADVANTAGES!

ALEXANDER AS STRUNK

Insurance products for the practice and for the individual including:

- Professional liability - Home & Auto - Business office property - Medical - Worker's compensation - Long-term care - Term life
- Employment practices liability - Disability - Accidental death & dismemberment - Business overhead expense - Employment Practices Liability
- Accidental Death & Dismemberment (405) 751-8356 or (800) 375-8356 – www.strunkinsurance.com

Other Insurance Programs



Paid Dental
Freedom of choice dental plan for employers
(800) 342-3279, ext. 311
www.freedom-of-choicedental.com



Direct Dental
Dollar-based, direct reimbursement dental plan for employers
(918) 455-1899 – www.directdental.net

Financial Services



Bank of America
ODA personal/business credit card
(800) 598-8791
Practice, practice sales & acquisition financing
(800) 491-3623 – www.bankofamerica.com



Bank of Oklahoma
*section 125 Cafeteria Plan
(405) 936-3765 or (405) 230-4003
www.bankofoklahoma.com



CareCredit
Patient payment plans
(800) 800-5110 – www.carecreditworks.com

Travel Discounts



Starwood
Hotel discounts on Westin, Sheraton, W Hotels & Four Points
(866) 500-0380 – www.starwoodhotels.com



Hertz
Car rental discounts
(800) 654-2201 – www.hertz.com

Programs for the Office



Online data backup and recovery services
(888) 356-2707
www.corevault.net/dataprotection/ODA



Precious scrap metal recovery program
(800) 741-3174
www.easyrefine.com



Automated external defibrillator discounts
(866) 932-2331
www.lifeguardmed.com



Website design and Internet marketing services
(888) 932-3644
www.prosites.com/oda



Electronic check acceptance
(800) 884-3724
www.telecheck.com



Discount on all Dimension desktops and Inspiron notebooks
(866) 467-3355
www.dell.com/eppbuy



Account collection services
(800) 685-0595
www.icsystem.com



Identity theft protection services
(877) LifeLock (877-543-3562)
www.lifelock.com



Electronic payment processing services
(405) 476-5965
www.rbslynk.com



Message on hold and patient appointment confirmation
(800) 644-4266
www.televox.com



Shipping service discounts
(800) 636-2377
www.1800members.com/ada



Detailed benefit answers on local, statewide and national employer's dental plans
(800) 683-2501
www.iaplus.com



Office supplies, paper products, office furniture and technology equipment discounts
www.officemaxcommercial.com
(877) 969-OMAX



Waste water management, amalgam separation, wastewater filtration
(800) 216-5505
www.solmetex.com



Complete clinical record keeping system
(800) 243-4675
www.dentalrecord.com



Bio-hazardous and sharps disposal, Amalgam, X-ray lead foils disposal, X-ray chemistry disposal
(800) 360-1001
www.drna.com



Quality apparel with practice logo for the dental team
(800) 990-5407
www.landsend.com/business



Payroll processing services
(800) 729-2439
www.paychex.com



Employee office manual and office policy development kit
(888) 574-5896
www.thedentists.com

For more information on how you can start taking advantage of the ODA Member-only discounts offered by these ODA-endorsed companies, contact the company directly, or visit www.okda.org today!

Good for You. Good for Your Patients.

Nearly three out of every four practicing dentists in America participate in one or more of Delta Dental's networks. It's no wonder. Participation in the Delta Dental networks is not only good for your patients, but also good for your practice. No other dental benefits carrier offers the same level of expertise and commitment to oral health.



Fast, convenient claims processing!

- When you sign up for direct deposit you'll receive your payment within 24-48 hours of the claim being processed
- Our average claims turnaround time is less than two business days

What you need, when you need it!

- Our Customer Service wait time is less than 33 seconds
- Our Customer Service team gets you the information you need—quickly and efficiently

Advancing greater access to oral health care and education!

- The DDOK Charitable Foundation has given nearly \$2 million to support a variety of projects and initiatives
- Funding educational school programs, college scholarships, free and low-cost clinics across the state, and more

"Because where the need is great, the giving must be greater."